

NOTES

- Bearings refer to State Plane NAD 83, Maine West (1802) Grid North.
- This is not a boundary survey. This sketch represents the the boundary information from the plan references as related to grid north by sub-meter GPS.

PLAN REFERENCES

- "Boundary Survey Plan for Cathy & Brent Stevenson (Sheet 2 of 2), Easterly of the Paris Hill Road, Town of Paris, Oxford County, Maine" dated 3-07-2002 by Kachnovich Land Surveying, James S. Kachnovich, P.L.S. #1134.
- "Final Subdivision Plan, Golden Road Estates, property located off Boulder Avenue, Paris, Maine, land of R & D Land Sales, Inc., prepared for Western Maine Surveying Inc." dated September 19, 2007 and revised 06/23/08 by Kenneth F. Farrar, PLS # 2021, recorded in the Oxford County Registry of Deeds, Plan #4451.

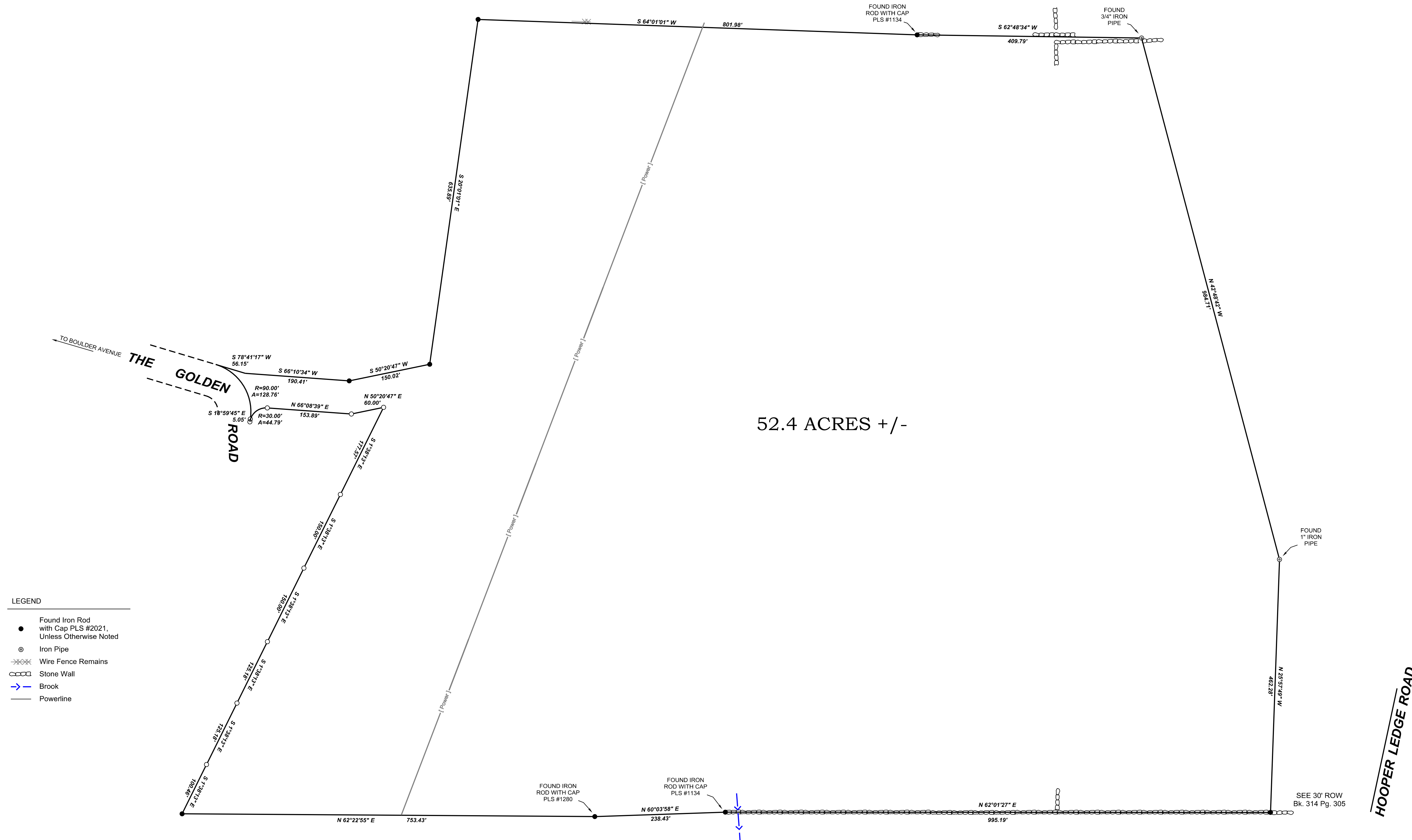
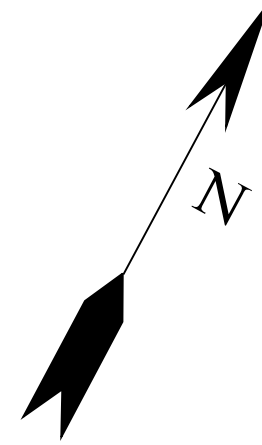

- LEGEND**
- Found Iron Rod with Cap PLS #2021, Unless Otherwise Noted
 - ⊙ Iron Pipe
 - Wire Fence Remains
 - ⊞ Stone Wall
 - Brook
 - Powerline

REV.	BY:	DATE:	DESCRIPTION:

RIVER IDE SURVEY, LLC

711 BOLSTERS MILLS ROAD
HARRISON, ME 04040
207-583-4891

**GPS SKETCH FOR
LLOYD L. POLAND
OFF BOULDER AVENUE
PARIS, MAINE**

DATE	SCALE
03-28-2017	1" = 100'

34-1713-G