

**NOTES**

1. Bearings refer to State Plane NAD 83, Maine West (1802) Grid North.
2. This is not a boundary survey. This sketch represents the sub-meter GPS location of observed stone walls, wire fence, blazed lines and iron pins.
3. The unmaintained portion of the Martin Road was discontinued on March 6, 1939 "subject to a right of way", therefore a public easement is retained.

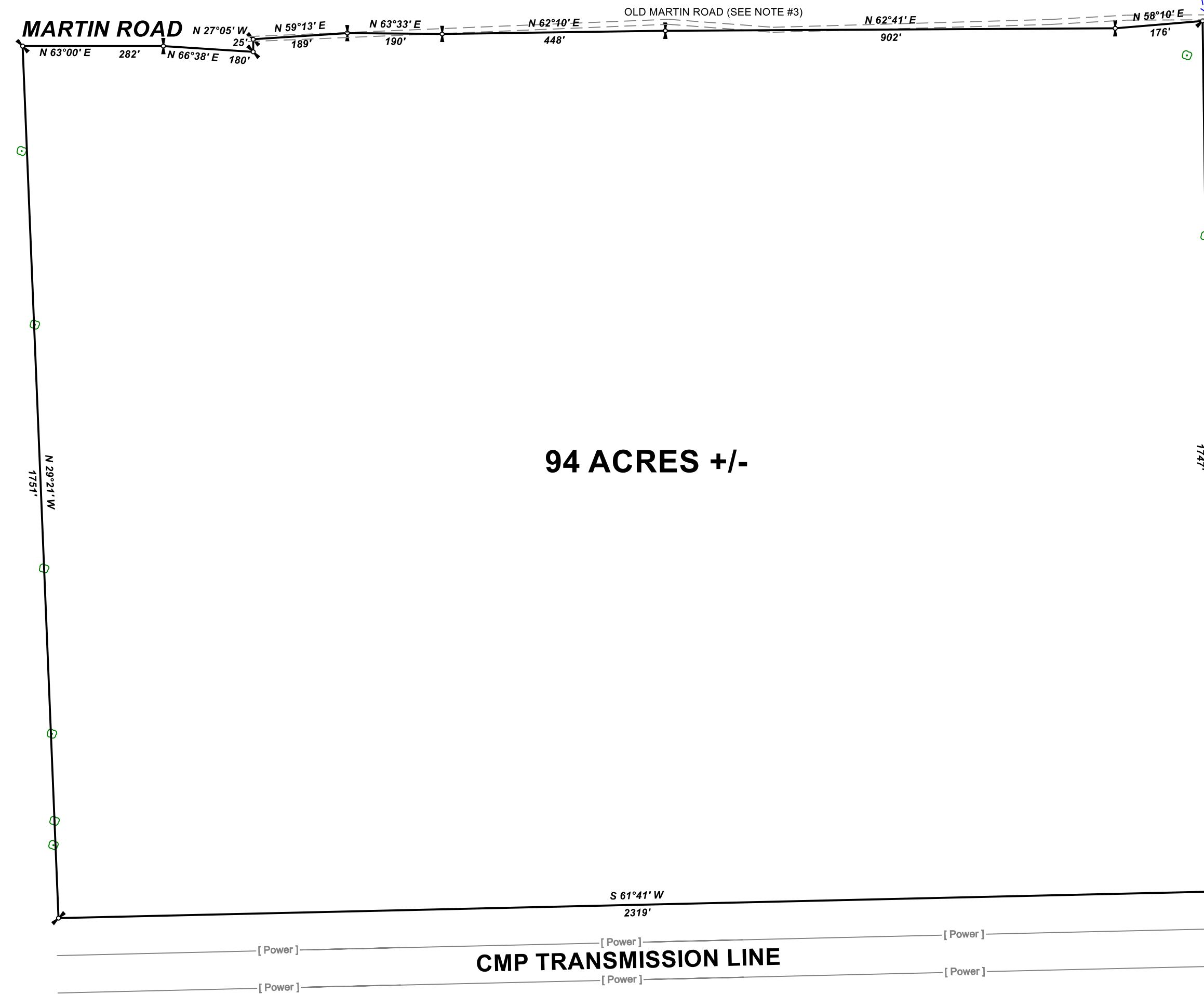

**LEGEND**

- ◻ Angle Point, No Monument Found
- ⊙ Blazed Tree

REV.	BY:	DATE:	DESCRIPTION:

**RIVERIDE SURVEY, LLC**  
 711 BOLSTERS MILLS ROAD  
 HARRISON, ME 04040  
 207-583-4891

**GPS SKETCH FOR  
 LLOYD L. POLAND  
 SOUTH OF MARTIN ROAD  
 GREENWOOD, MAINE**

DATE	SCALE
7-25-2019	1" = 200'



**59-1912-G**