

NOTES

1. Bearings refer to State Plane NAD 83, Maine West (1802) Grid North.
2. This is not a boundary survey. This sketch represents the information take from the plan reference as related to points located with a the sub-meter GPS. See plan reference for additional information.

PLAN REFERENCES

1. "Standard Boundary Survey for O'Leary Family Trust, Wiggins Mountain Road, Town of Parsonsfield, County of York, State of Maine", dated June 6, 1994, by Robert A. Yarmian II, P.L.S. #1303. Plan recorded in the York County Registry of Deeds Plan Book 222 Page 14.

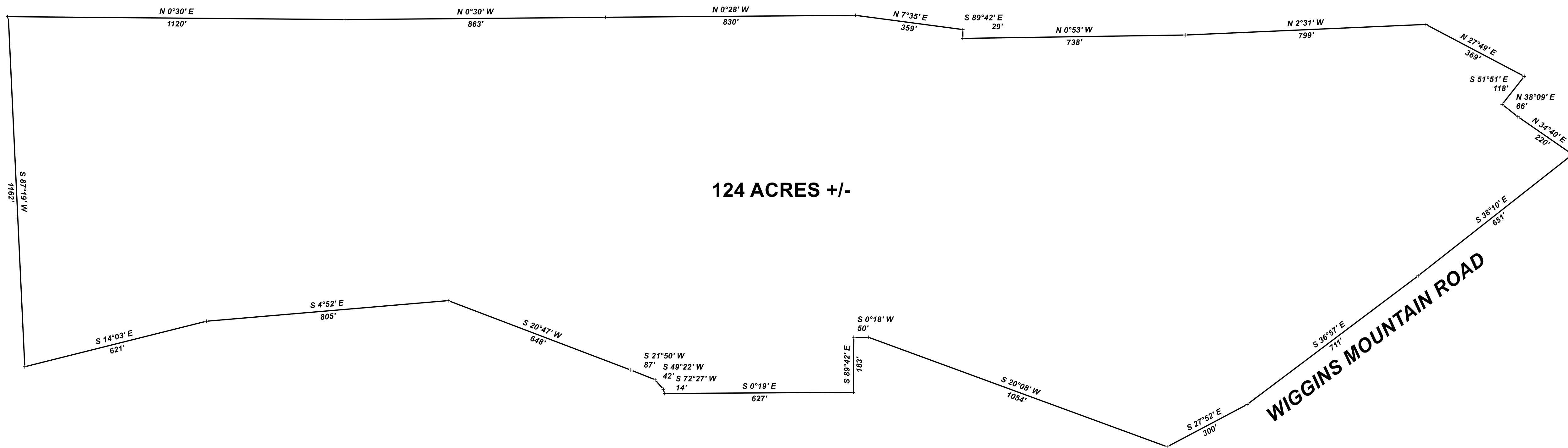
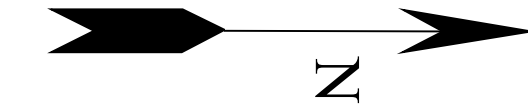

REV.	BY:	DATE:	DESCRIPTION:

RIVER SIDE SURVEY, LLC
 711 BOLSTERS MILLS ROAD
 HARRISON, ME 04040
 207-583-4891

GPS SKETCH FOR
LLOYD L. POLAND
WIGGINS MOUNTAIN ROAD
PARSONSFIELD, MAINE

DATE	SCALE
9-16-2019	1" = 200'

68-1924-G