

NOTES

1. Bearings refer to State Plane NAD 83, Maine West (1802) Grid North.
2. This is not a boundary survey. This sketch represents the sub-meter GPS location of observed stone walls, wire fence, blazed lines and iron pins.

PLAN REFERENCES

1. "Plan of Land, Bell Hill Road, Otisfield, Maine, made for Kathryn C. Smith", dated 5-12-95 by Sawyer Engineering & Surveying Inc., George A. Sawyer P.L.S. #1229. Recorded in the Oxford County Registry of Deeds Plan #2969.
2. "Compass and Chain Map, Property of Town of Otisfield, Maine", dated August, 1973 by Fred Huntres, Jr. L.S. #246. Recorded in the Cumberland County Registry of Deeds Plan Book 97 Page 35.
3. "Standard Boundary Survey for Michael J. Thome, Located in Otisfield, Maine", dated May, 1992 by Maine Survey Consultants, Inc., Delmore A. Maxfield, Jr. P.L.S. #1177.

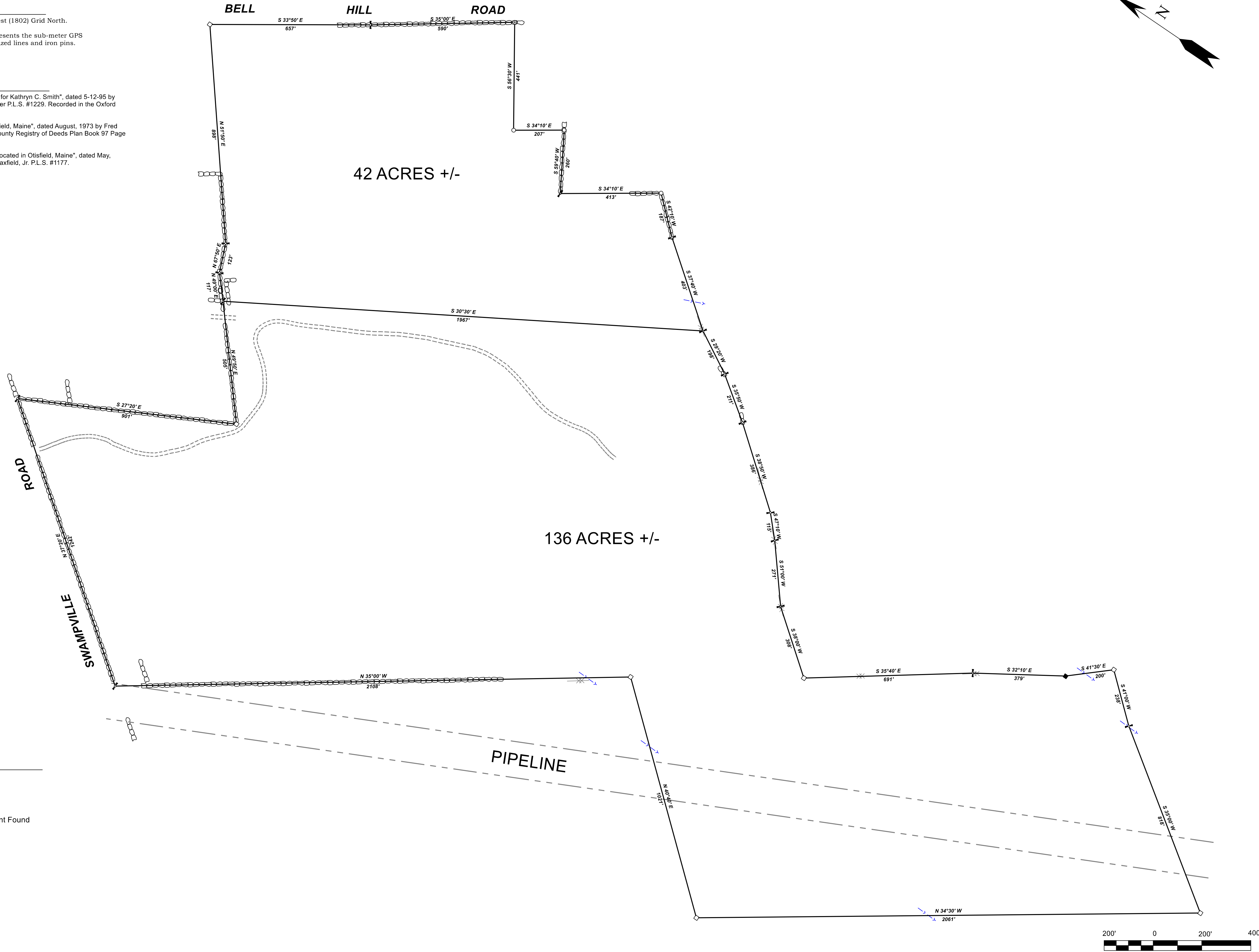

LEGEND

- Wooden Post in Stones
- Iron Rod
- ⊙ Iron Pipe
- ⊕ Angle Point, No Monument Found
- Stone Post
- - - Small Brook
- x-x- Remains of Wire Fence

| REV. | BY: | DATE: | DESCRIPTION: |
|------|-----|-------|--------------|
| | | | |
| | | | |
| | | | |
| | | | |

RIVERIDE SURVEY, LLC
 711 BOLSTERS MILLS ROAD
 HARRISON, ME 04040
 207-583-4891

**GPS SKETCH SHOWING A
 PROPOSED DIVISION FOR
 LLOYD L. POLAND
 BELL HILL ROAD &
 EAST SWAMPVILLE ROAD
 OTISFIELD, MAINE**

| | |
|-------------|--------------|
| DATE | SCALE |
| 5-9-2018 | 1" = 200' |

2-1812-G