

**NOTES**

1. Bearings refer to State Plane NAD 83, Maine West (1802) Grid North.
2. This is not a boundary survey. This sketch represents the sub-meter GPS location of observed stone walls, blazed lines and iron pins.

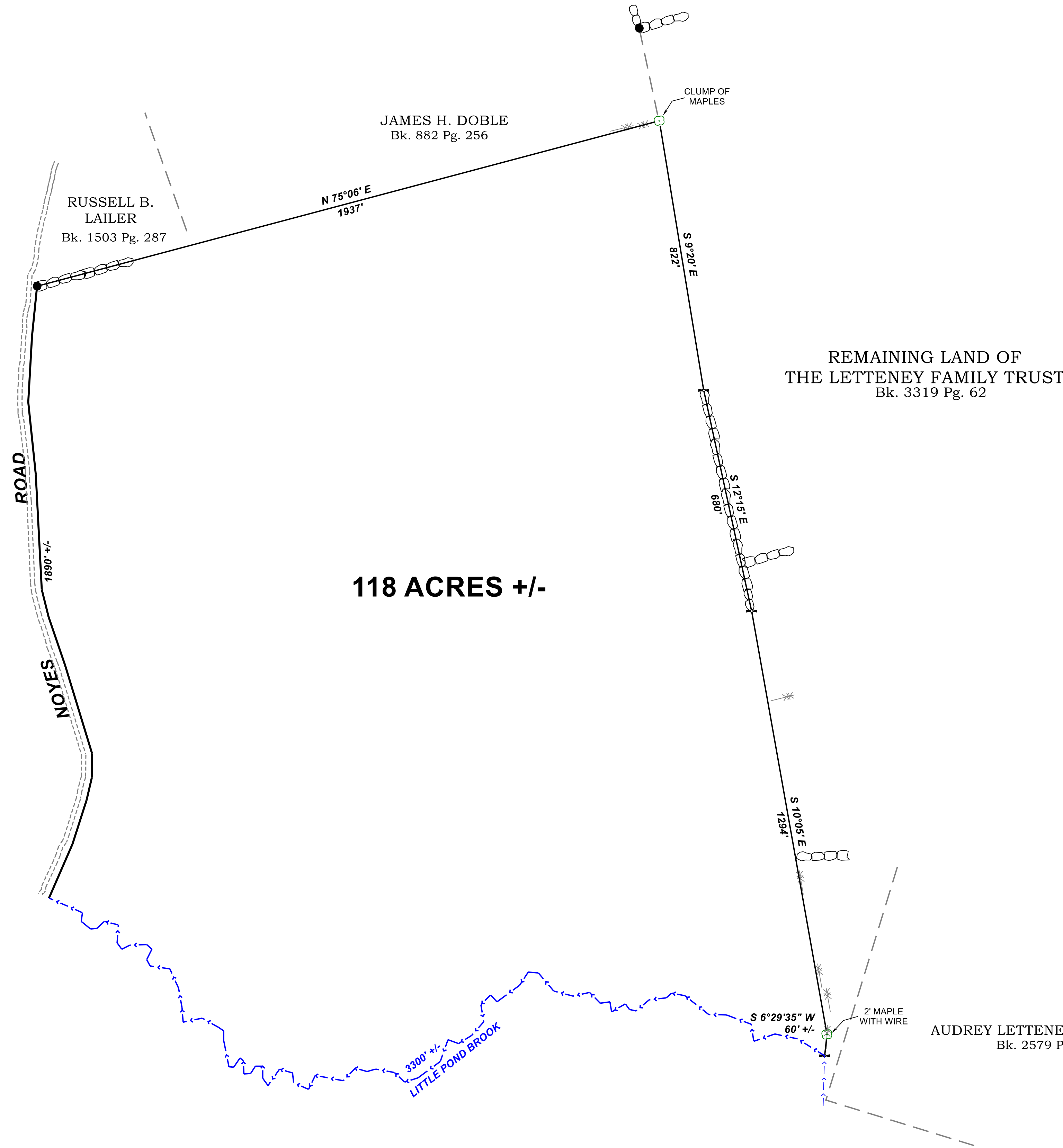
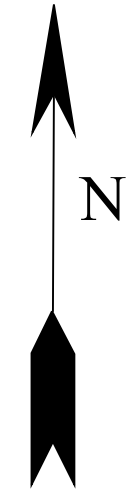

**118 ACRES +/-**

REMAINING LAND OF  
THE LETTENY FAMILY TRUST  
Bk. 3319 Pg. 62

AUDREY LETTENY ENNAMORATI  
Bk. 2579 Pg. 137

RUSSELL B.  
LAILER  
Bk. 1503 Pg. 287

JAMES H. DOBLE  
Bk. 882 Pg. 256

- LEGEND**
- Iron Rod With Cap
  - ⊕ Angle Point, Not Monumented
  - ⊗ Remains Barbed Wire Fence
  - Stone Wall

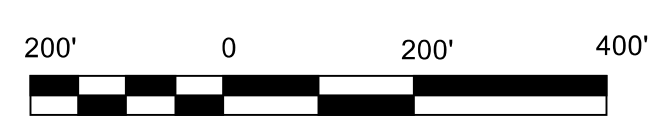

REV.	BY:	DATE:	DESCRIPTION:

**RIVERIDE SURVEY, LLC**  
711 BOLSTERS MILLS ROAD  
HARRISON, ME 04040  
207-583-4891

GPS SKETCH FOR  
**LLOYD L. POLAND**  
NOYES ROAD  
WALDOBORO, MAINE

DATE	SCALE
9-7-2020	1" = 200'

**108-2040-G**