

NOTES

- Bearings refer to State Plane NAD 83, Maine West (1802) Grid North.
- This is not a boundary survey. This sketch represents the sub-meter GPS location of observed stone walls, wire fence, blazed lines and iron pins.

PLAN REFERENCES

- Standard Boundary Survey on Ridge Road Off Rte 215, Jefferson, Maine, Made for Neal Remy, dated October 23, 1997, by Owen Haskell, Inc., John C. Swanda, P.L.S. #1252. Plan recorded in the Lincoln County Registry of Deeds Plan Book 67 Page 74.
- "Property of Harry & Jones Edelson Situated in Jefferson, Lincoln SS, Maine" dated 9-12-79, by Larry Slaughter, R.L.S. #11333.
- "Standard Boundary Survey with Contours for proposed Land Transfer from Richard and Erland Johnston to Contel of Maine Inc. in Jefferson, Lincoln County, Maine", plan dated October 29, 1990, by Lincoln Engineering Company, Robert W. Furman, Jr., P.L.S. # 1295. Plan recorded in the Lincoln County Registry of Deeds Plan Book 48 Page 7.

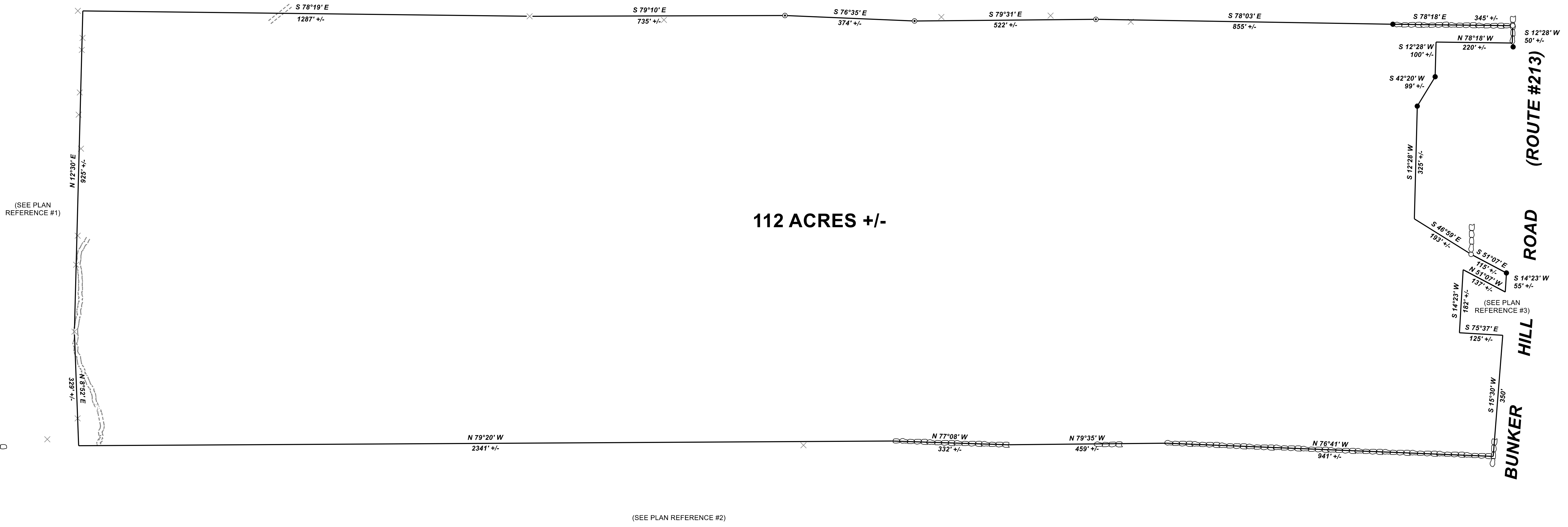
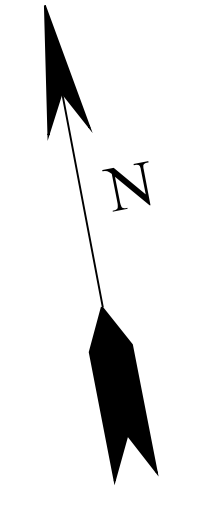

(SEE PLAN REFERENCE #1)

LEGEND

- Capped Rebar
- Rebar
- ⊙ Iron Pipe
- Stone Wall
- × Remains Of Wire Fence

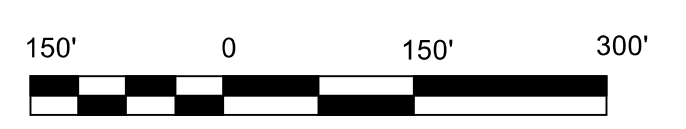

REV.	BY:	DATE:	DESCRIPTION:

RIVERIDE SURVEY, LLC

711 BOLSTERS MILLS ROAD
HARRISON, ME 04040
207-583-4891

**GPS SKETCH FOR
LLOYD L. POLAND
BUNKER HILL ROAD (ROUTE #213)
JEFFERSON, MAINE**

DATE	SCALE
8-6-2019	1" = 150'

108-1918-G