

NOTES

1. Bearings refer to State Plane NAD 83, Maine East (1801) Grid North.
2. This is not a boundary survey. This sketch represents the sub-meter GPS location of observed stone walls.

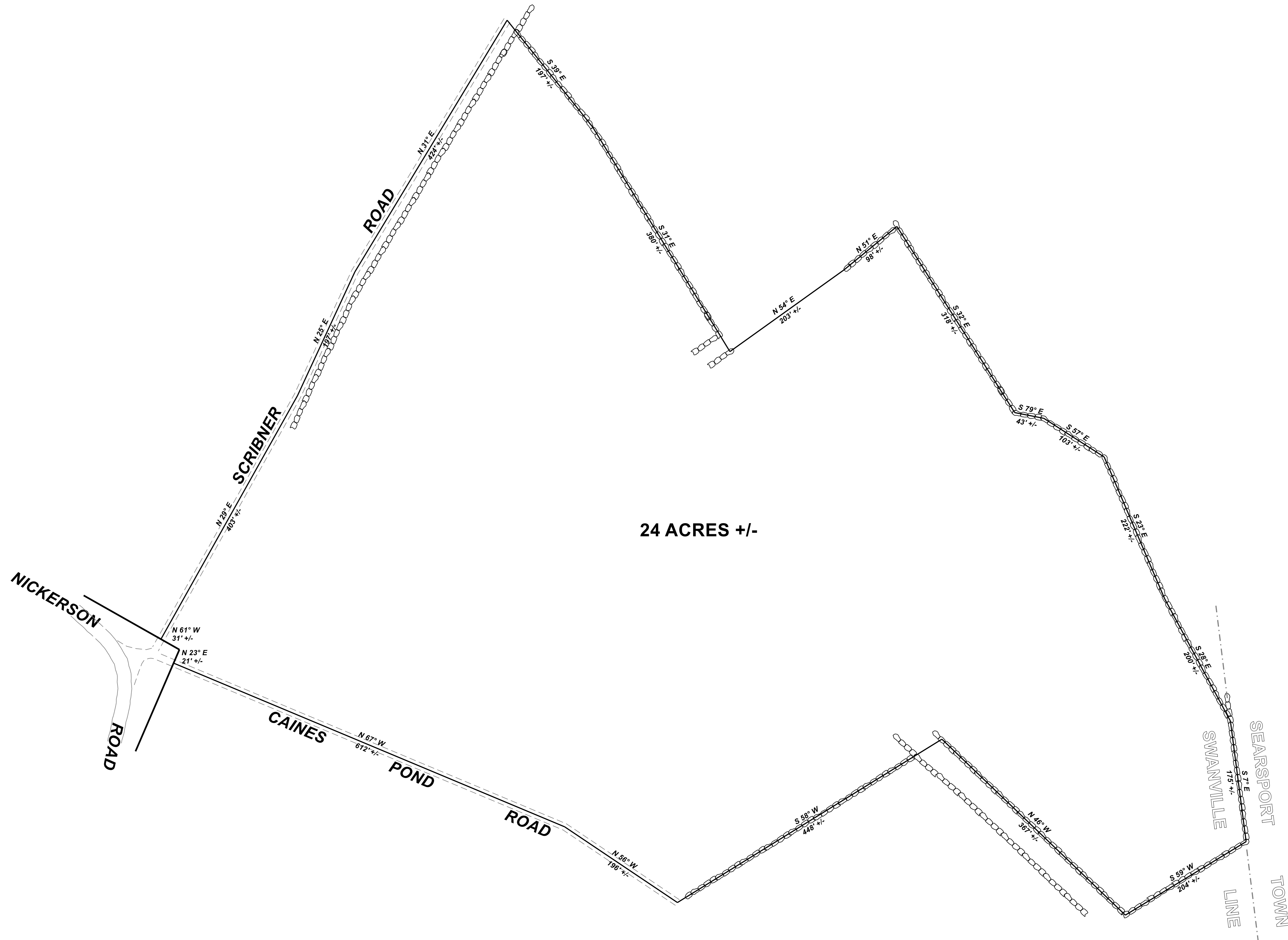
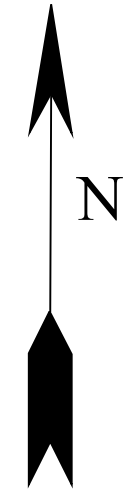

24 ACRES +/-

LEGEND

Stone Wall



REV.	BY:	DATE:	DESCRIPTION:

RIVERIDE SURVEY, LLC
 711 BOLSTERS MILLS ROAD
 HARRISON, ME 04040
 207-583-4891

GPS SKETCH FOR
LLOYD L. POLAND
 NICKERSON ROAD,
 CAINES POND ROAD
 & SCRIBNER ROAD
 SWANVILLE, MAINE

DATE	SCALE
5-17-2019	1" = 80'

107-1908-G