

NOTES

1. Bearings refer to State Plane NAD 83 Maine West Grid North.
2. Iron rods set are 3/4" rebar, 4' long, with cap P.L.S. # 1093, set to within 12" of ground surface unless otherwise noted.
3. Deed references are to Oxford County Registry of Deeds
4. All wooded boundaries were blazed and painted orange Sept. and Nov. 2010.
5. Origin deed of Land Design, LLC lot (Bk. 689 Pg. 195) excepts a right of way across the lot to the present Poland lot "The location of said right of way to be agreed upon by mutual consent"

LEGEND

- Iron Rod Set
- Angle Point In Line, Not Monumented
- Stone Wall
- Power Pole
- Direction of Slope

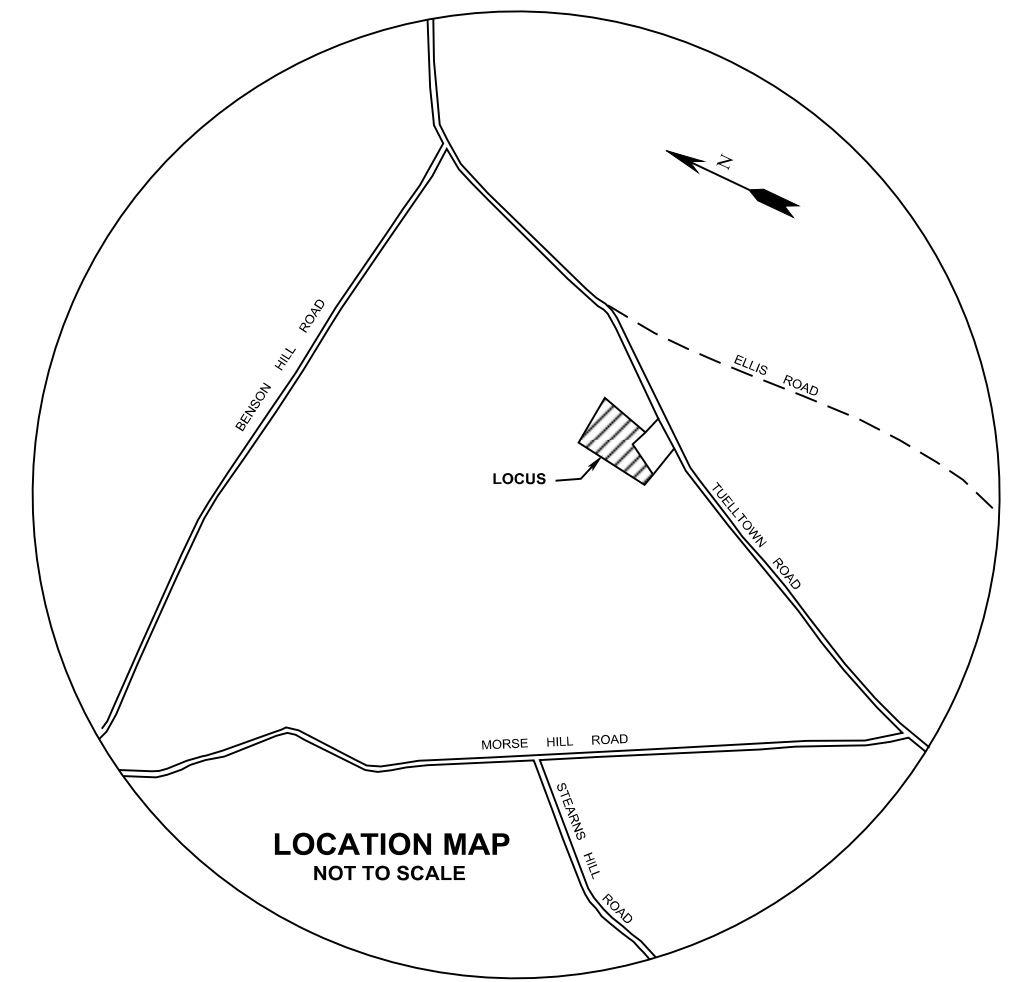

JOSEPH LOMBARI &
EDWARD T. BALKAM
Bk. 4274 Pg. 113

ROBERT J. & JUDITH A. SELLERS
Bk. 2936 Pg. 137

JOSEPH LOMBARI &
EDWARD T. BALKAM
Bk. 4274 Pg. 113

LAND DESIGN, LLC
Bk. 4642 Pg. 141
1.40 ACRES

LLOYD L. POLAND
Bk. 3620 Pg. 23
3.70 ACRES

DEBRA L. JORDAN
Bk. 3937 Pg. 78

JOSEPH LOMBARI &
EDWARD T. BALKAM
Bk. 4274 Pg. 113

WINIFRED A. C. ORR
Bk. 4208 Pg. 163

BOUNDARY SURVEY FOR LLOYD L. POLAND WEST OF TUELLTOWN ROAD WEST PARIS, MAINE

OWNER OF RECORD
LLOYD L. POLAND
P.O. BOX 890
OXFORD, ME 04270

BELDING SURVEY, LLC
711 BOLSTERS MILLS ROAD
HARRISON, MAINE 04040

SCALE- 1"= 50' DATE- SEPTEMBER 13, 2010
REVISED THROUGH - JANUARY 24, 2011



75-765

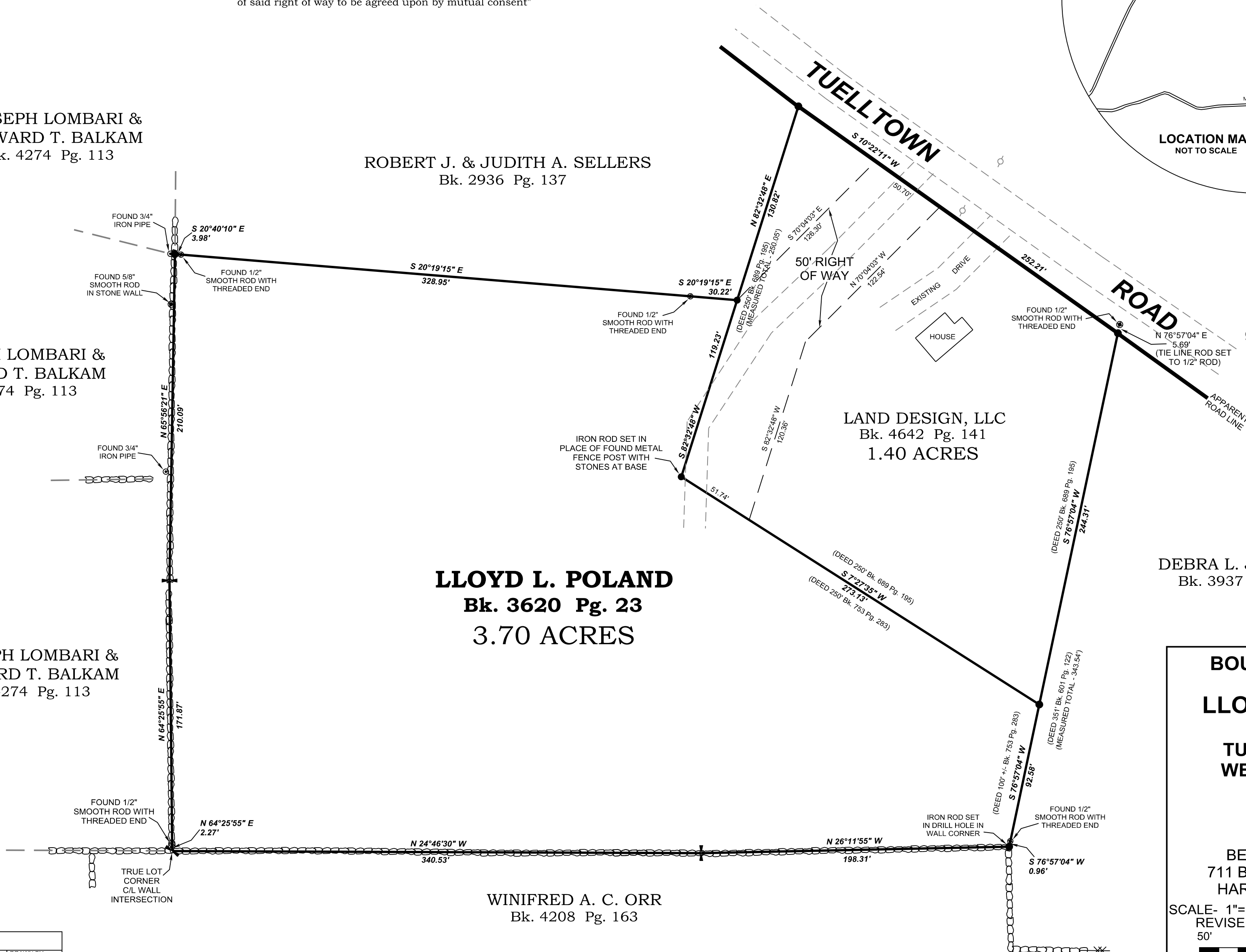
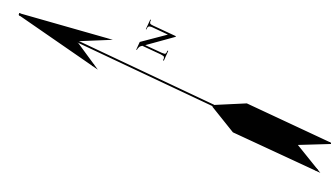

FILE NAME		
75-765.TRV		
SCALE	DATE	DRAWN BY
50 Ft/in	3-2-2011	Matthew Burke
JOB	REVISION	SHEET
75-765	1/1	1/1

This map drawn with TRAVERSE PC Software